

SCHEDULE OF AREAS:
Tenancy 02 (TMA Group)

PRODUCTION:
1746.7 m²
OFFICES (Ground floor): 261.8 m²
OFFICES (Upper floor): 399.7 m²
CANOPIES: 72.4 m²

DIAGRAM A:
GROUND FLOOR OFFICES:
RENTABLE AREA 261.8 m²
NOT TO SCALE

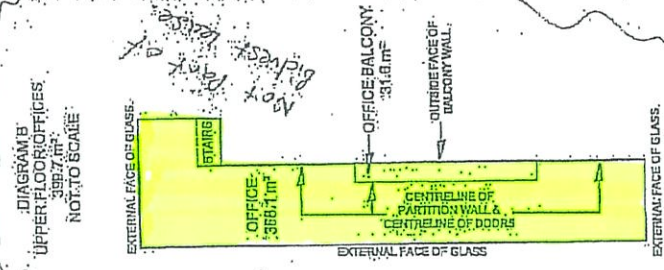
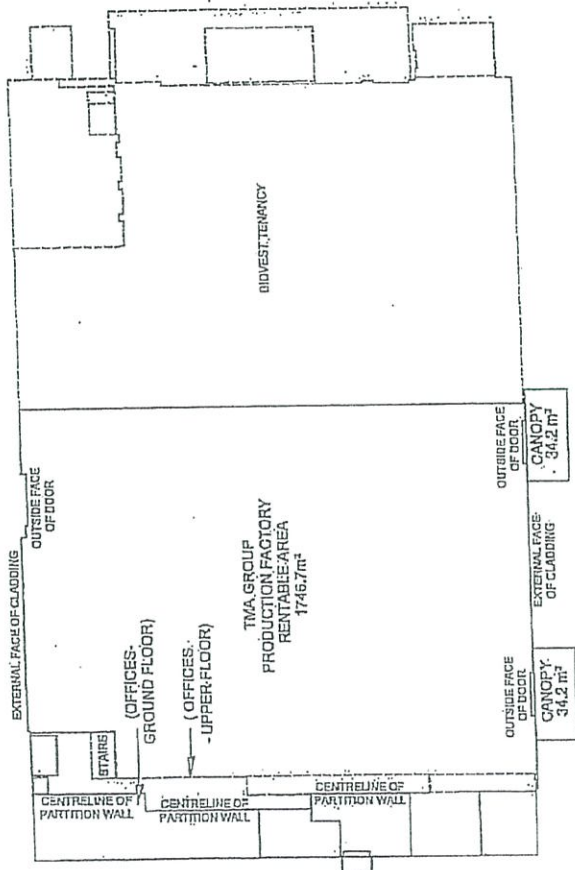
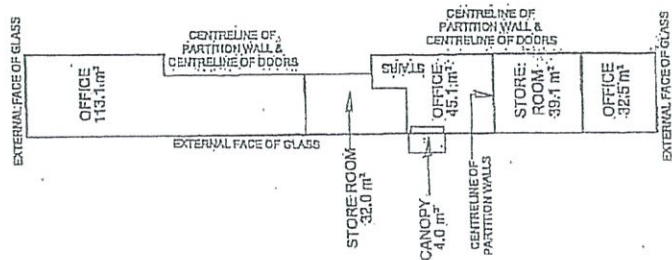

SURVEY CONDUCTED IN ACCORDANCE WITH DIMAPLENZ GUIDE FOR THE MEASUREMENT OF RENTABLE AREAS FOR INDUSTRIAL BUILDINGS (VERSION 4) OF THE 10th EDITION (2018). MEASUREMENTS HAVE BEEN TAKEN TO THE EXTERNAL FACE OF WALLS AND GLASS UNLESS OTHERWISE STATED.

1. CRAG FACE OF RUCKWIND RENEWABLE ENERGY THAT A SURVEY TO DETERMINE THE RENTABLE AREA OF THIS RUCKWIND RENEWABLE ENERGY BUILDING IS NEARLY DIRECTION AND MEASUREMENTS SHOULD BE RECORDED AND CORRECTED AS NECESSARY.

GENOR SURVEY (RENTABLE)

A. 102838 - ISSUE FOR CLIENT	
NO.	CP.
1	
2	
3	
4	
5	
6	
7	
8	
9	
10	

Project No.	102838
Sheet No.	102838-01
Date	10/10/2024
Scale	1:500
Drawn By	
Checked By	

RENTABLE AREAS - Tenancy 02 (TMA Group)
61-69 PAKI ROAD, AVONDALE

ALL WORKS OFFICE
2004/10/10/2024
10/10/2024
10/10/2024
10/10/2024

Davis Oglivie
AUCKLAND

[Handwritten signatures and initials]

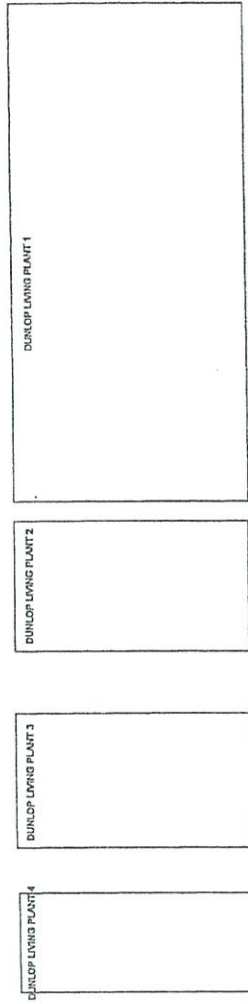
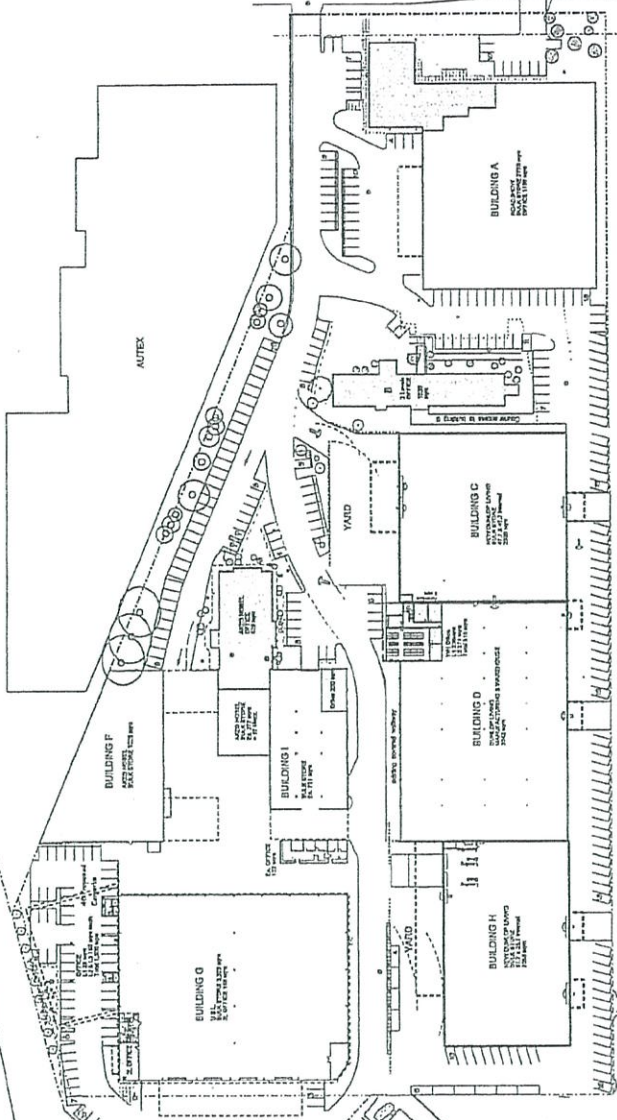

MOTORWAY

XXXX Access Way

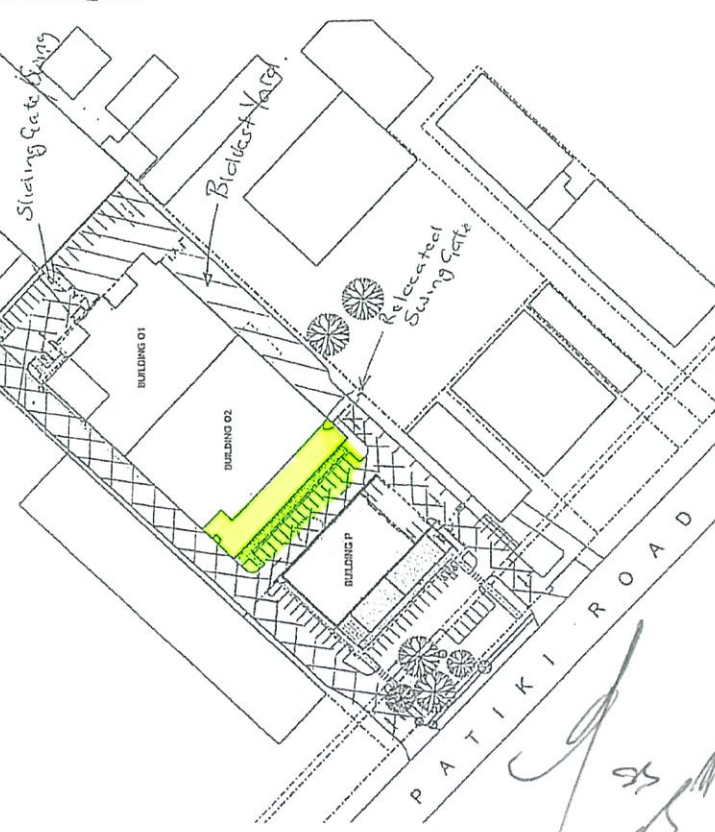

PATIKI ROAD

Handwritten signature and initials.